

**GROUND FLOOR**

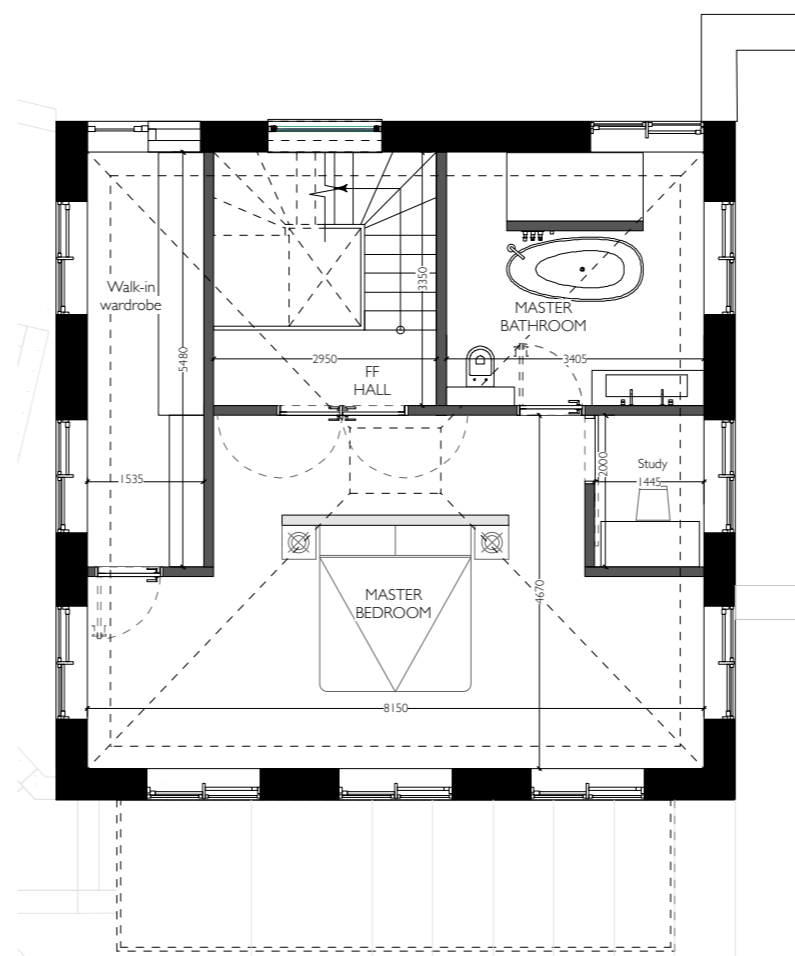

**FIRST FLOOR**

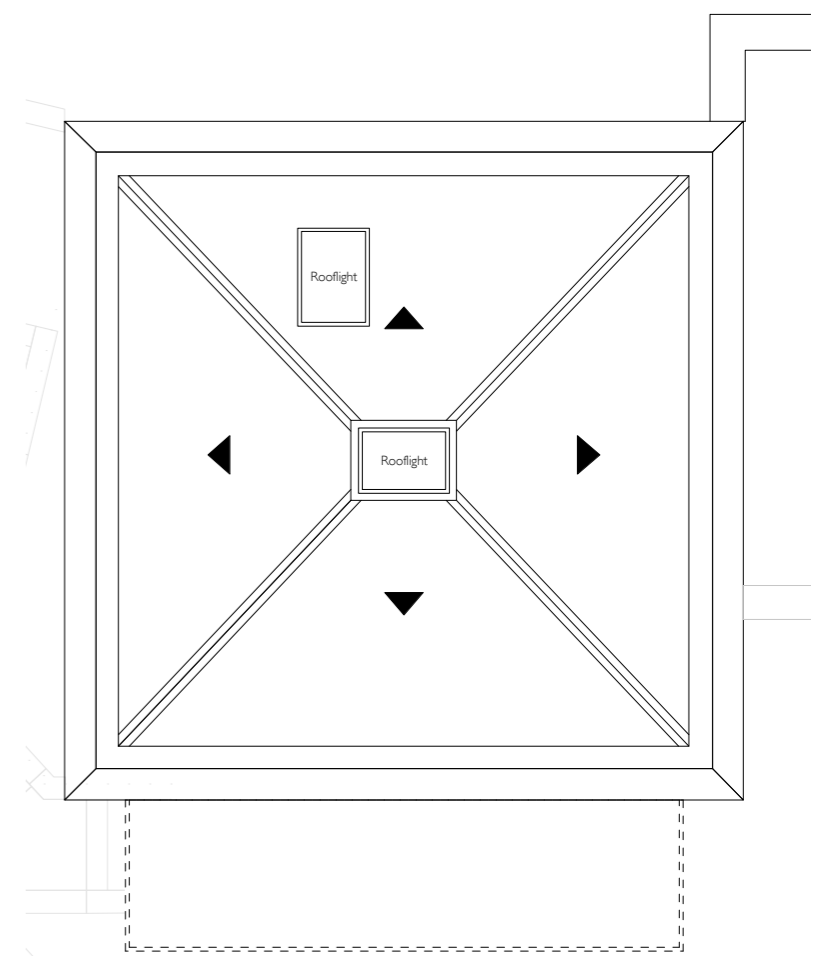

**ROOF PLAN**

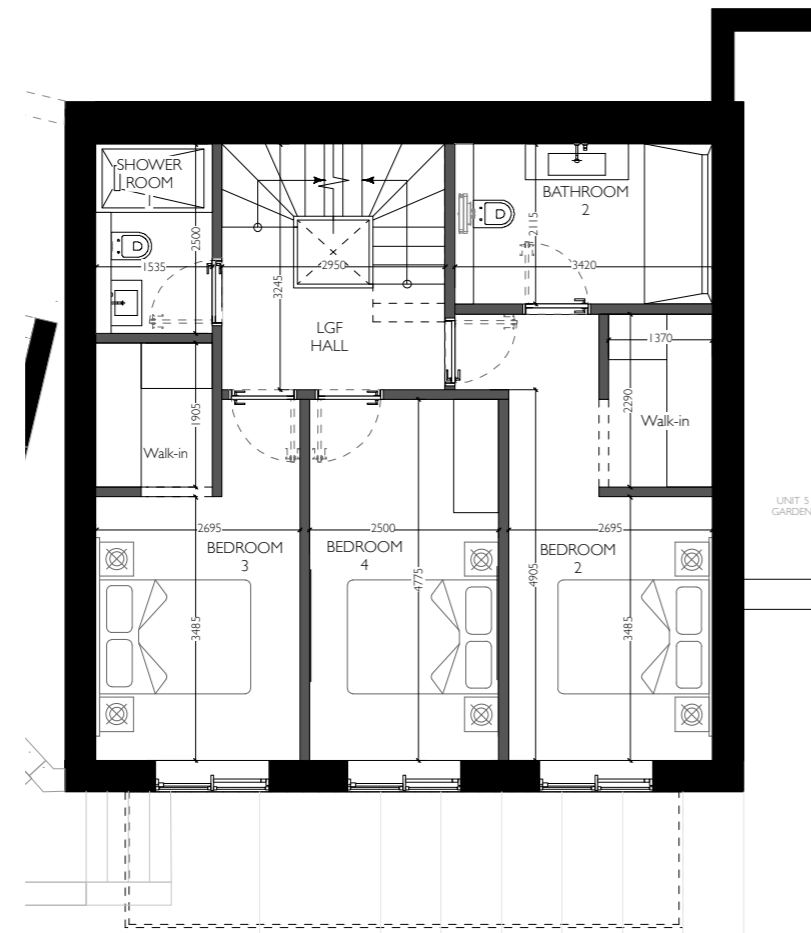

**LOWER GROUND FLOOR PLAN**

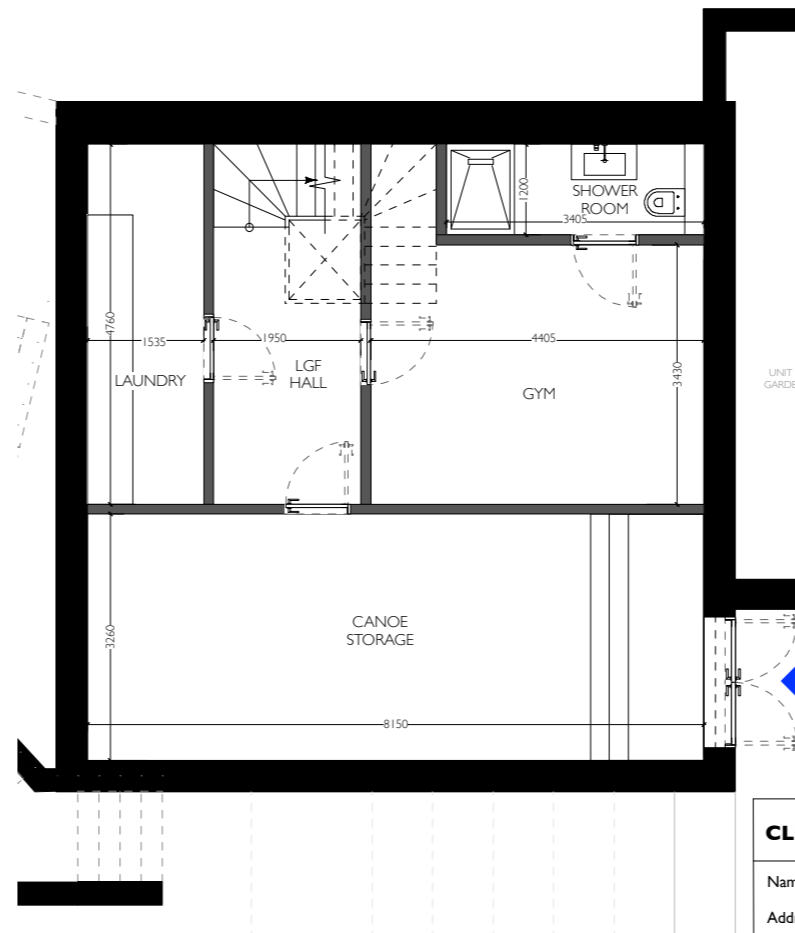

**BASEMENT**

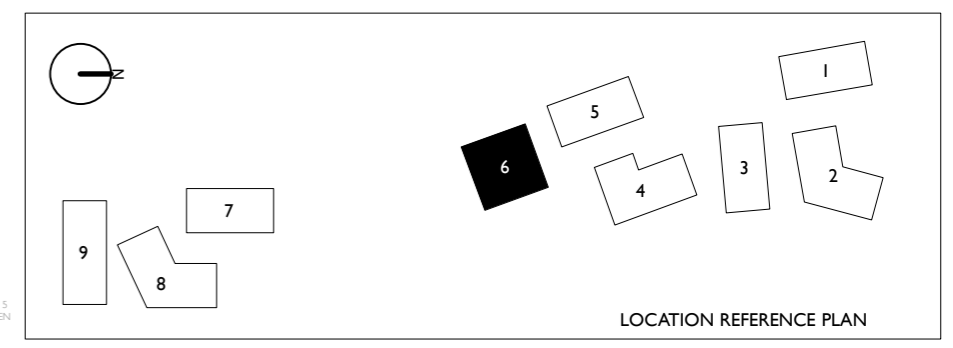

REV	DATE	COMMENT	PF DRAWN
00	21.10.20	Issued for information only.	PF

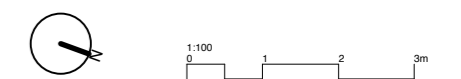

- Do not scale this drawing. All dimensions in mm.
- All designs subject to final permission and approvals.
- Architect to be notified immediately if any discrepancy are found.
- All details to be in accordance with relevant British Standards and manufacturer's recommendations and specifications.
- This drawing is the property of Mador & Partners Chartered Architects Ltd., copyright reserved.
- This drawings is not to be copied, reproduced, retained or disclosed to any unauthorised person either wholly or in part without the specific consent of Mador & Partners Chartered Architects Ltd.

CLIENT		ARCHITECT		Homes At The Cormorant Hotel									
Name:	Green & Rock Ltd.	Mador & Partners	Chartered Architects Ltd.	TITLE PLANS									
Address:	john@greenandrock.com	Studio 102	1 Thane Villas	BUILDING UNIT 6 - CORMORANT HOUSE									
Tel.:	077 1072 6445	London N7 7PH	tel: +44 (0) 20 7281 5550	DRAWING No.	195	STATUS No.	MK	SHEET	U6-160	REVISION	00		
		Email: charles@mador.co.uk		SCALE	1:100@A3	DATE	21.10.20	STAGE	Plan-Marketing	AUTHOR	PF	CHECKED	CM